

PREPARED FOR
DAVID KUCHENBERG
P.O. BOX 457
WILLIAMS BAY WI. 53191

PLAT OF SURVEY

-OF-

LOT 2 OF CERTIFIED SURVEY MAP NO. 3392, LOCATED IN
THE NORTHEAST 1/4 OF THE NORTHEAST 1/4 OF SECTION 1,
TOWN 1 NORTH, RANGE 16 EAST, VILLAGE OF WILLIAMS BAY,
WALWORTH COUNTY, WISCONSIN.

KROTT SURVEYING INC.

N3705 WILLOW BEND LANE
LAKE GENEVA WI. 53147
PHONE # (262)248-3697
FAX # (262)249-0639

C.L. OLIVE STREET

(66' WIDE)

15' WIDE EASEMENT FOR
INGRESS AND EGRESS TO LOT 2
AS SHOWN ON C.S.M. NO. 3392

FENCE IS 0.4' EAST OF LINE

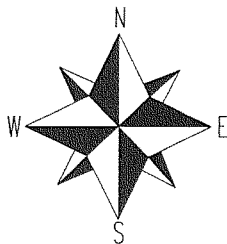
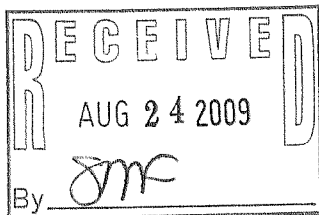
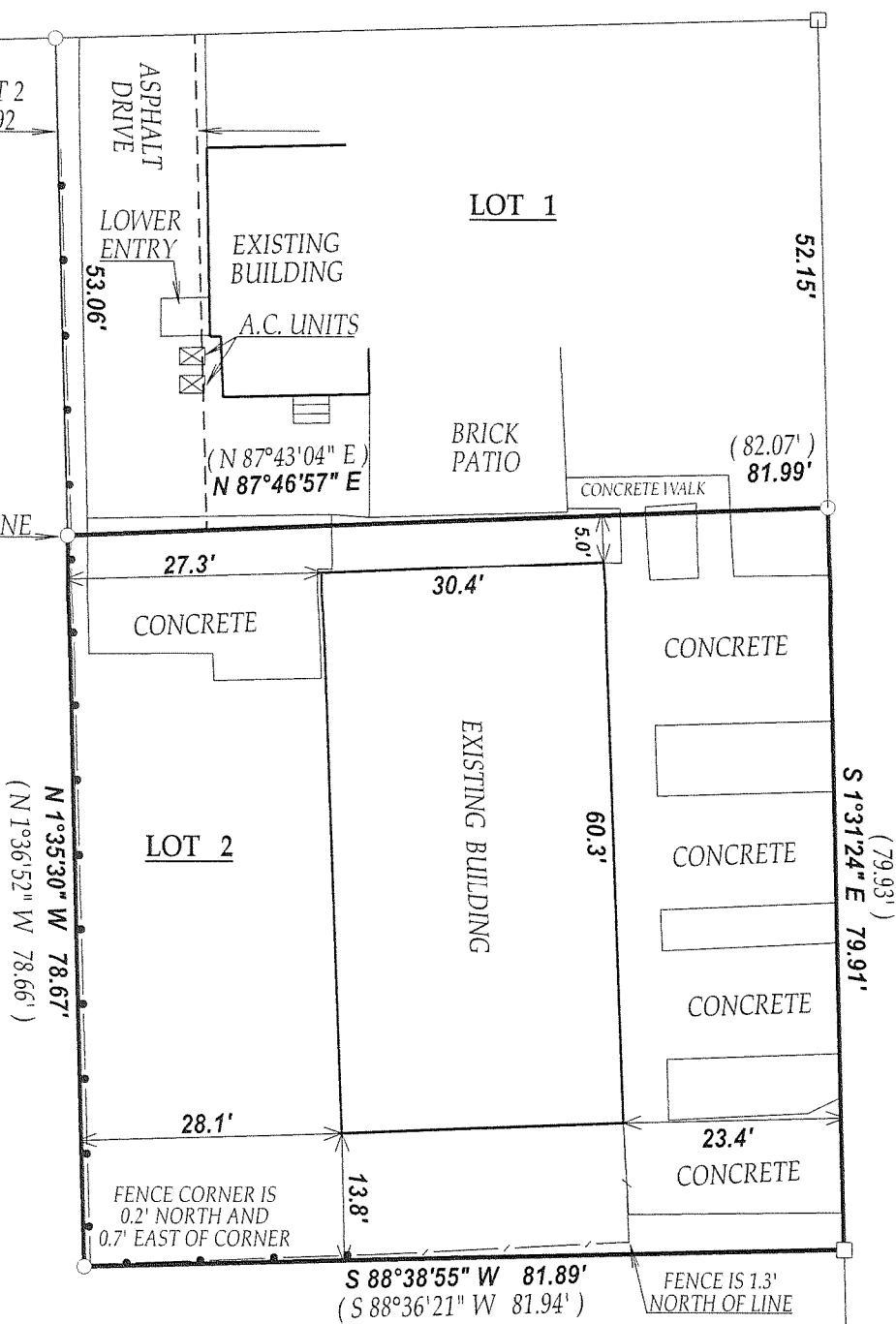

SCALE 1" = 20'



LEGEND

○ FOUND IRON PIPE

□ FOUND IRON BAR

—•— CHAINLINK FENCE

— / — WOOD FENCE

(XX) RECORDED AS

TAX ID # WA339200002

JOB # 09-111

"I hereby certify that I have surveyed the above described property and that the above map is a true representation thereof and shows the size and location of all visible structures, apparent easements and encroachments if any."

This survey is made for the present owners of the property, and those who purchase, mortgage, or guarantee the title thereto, within one year from the date hereof.

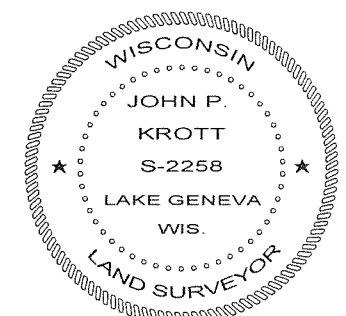

DATED THIS 14th DAY OF AUGUST 2009.

John P. Krott

JOHN KROTT S - 2258
Wisconsin Registered Land Surveyor
(original if signed in red)

011-2275